



# Caparol Academy

## External wall insulation training for Caparol Carbon Partners

Insulation with inspiration

# Practical training for Carbon Partners



## Training courses - External wall insulation

Located in Staffordshire the Caparol Academy forms part of Caparol's on-going commitment to provide industry recognised installer training courses in the application of external wall insulation (EWI). As the Green Deal and ECO schemes bloom, appropriate certification is a 'must have' for installers wishing to be part of the approval process.

Caparol courses are supported by leading construction training and quality bodies and can be used as evidence towards achieving the recommended industry standard PAS2030: NVQ level 2 qualification in Insulation and Building Treatments.

### Training objective ▼

The training provided ensures attendees fully comprehend Caparol's simple product and system logic and their application.

### Training content ▼

- Understanding the appropriate tools to use for the job - 'Tool Box Talk'.
- Understanding which property types are suitable for EWI application and why you would install EWI.
- Understanding the materials used for all stages of EWI installation, when and where they would be used and their technical specifications. This will include adhesive application, insulation materials, mechanical fixings, basecoat and mesh material, primers and finishing materials.

- Understanding the installation of the three Caparol systems.
- Gain a broad understanding of the range of Caparol products and their systems and have an understanding of their technical specification.

### Who should attend? ▼

The course is suitable for individuals who will be installing Caparol systems or involved in their procurement and use on a project/scheme.





# Gateway to competence

## What is involved? ▼

The training is delivered at either the Caparol Academy or one of our national training partner locations.

Successful completion of Caparol's external wall insulation training course results in basic competence in the installation of Caparol systems. Your manufacturer's competency card will only be issued once capability has been assessed against National Occupational Standards (NVQ) or equivalent.



## Routes to compliance ▼

To help understand the certification process, the route to compliance flowchart below shows the key steps to gaining your Caparol Manufacturer's Competency card.

### Experienced operatives

### Operatives requiring up-skilling

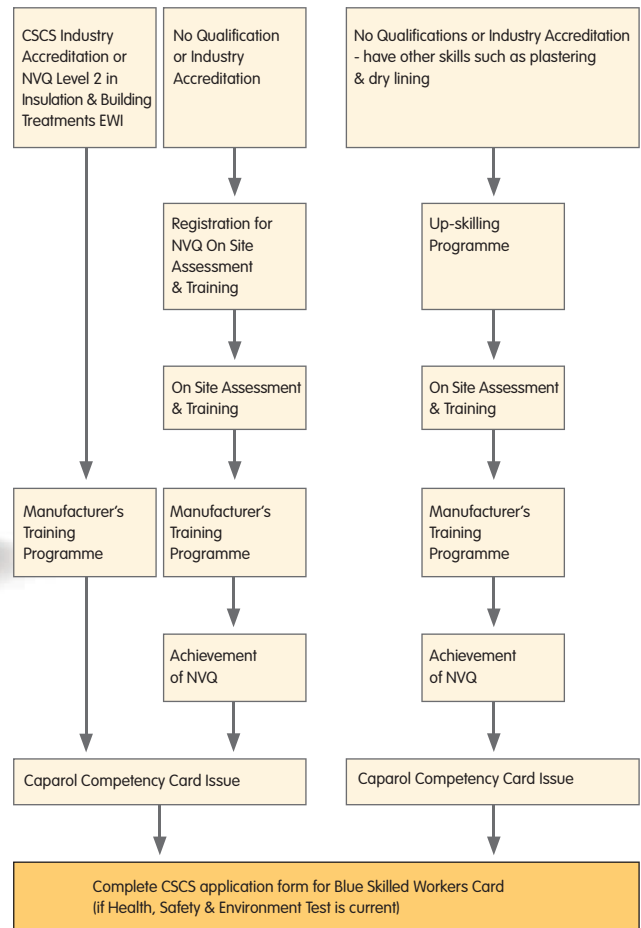



Scan for our website

**Caparol UK**

Whitebridge Way, Stone, Staffordshire ST15 8JS

Tel: 01785 811191 | Fax: 01785 818144 | Email: [info@caparol.co.uk](mailto:info@caparol.co.uk)

[www.caparol.co.uk](http://www.caparol.co.uk)